

# Patient report

Bio-Rad                      DATE: 02/08/2020  
D-10                         TIME: 11:12 AM  
S/N: #DJ4I016123        Software version: 4.30-2  
Sample ID:                 10582838  
Injection date             02/08/2020 10:42 AM  
Injection #: 20            Method: HbA1c  
Rack #: ---                Rack position: 9

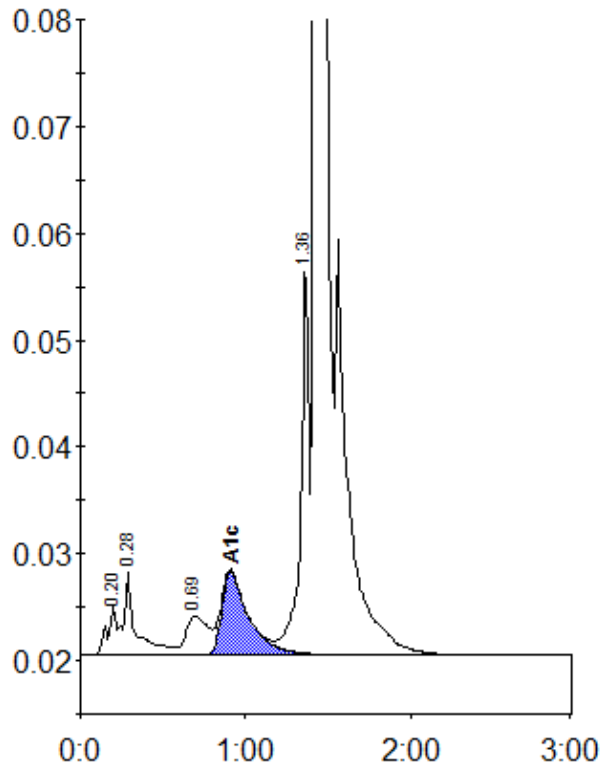

Peak table - ID: 10582838

Peak	R.time	Height	Area	Area %
A1a	0.20	4719	17289	0.7
A1b	0.28	7839	40689	1.6
LA1c/CHb-1	0.69	3642	33817	1.3
A1c	0.91	7752	88967	5.2
P3	1.36	36712	126687	5.0
A0	1.43	696962	2217364	87.8
Total Area:	2524813			

Concentration:	%
A1c	5.2